Little Sailor Boy

the Ocean theme from Zelda: Wind Waker
mashed up with the Christmas carol
Little Drummer Boy

composed by Kenta Nagata, Koji Kondo,
Hajime Wakai, Toru Minegishi,
and Katherine Kennicott Davis
transcribed and arranged by
Christopher Pasillas

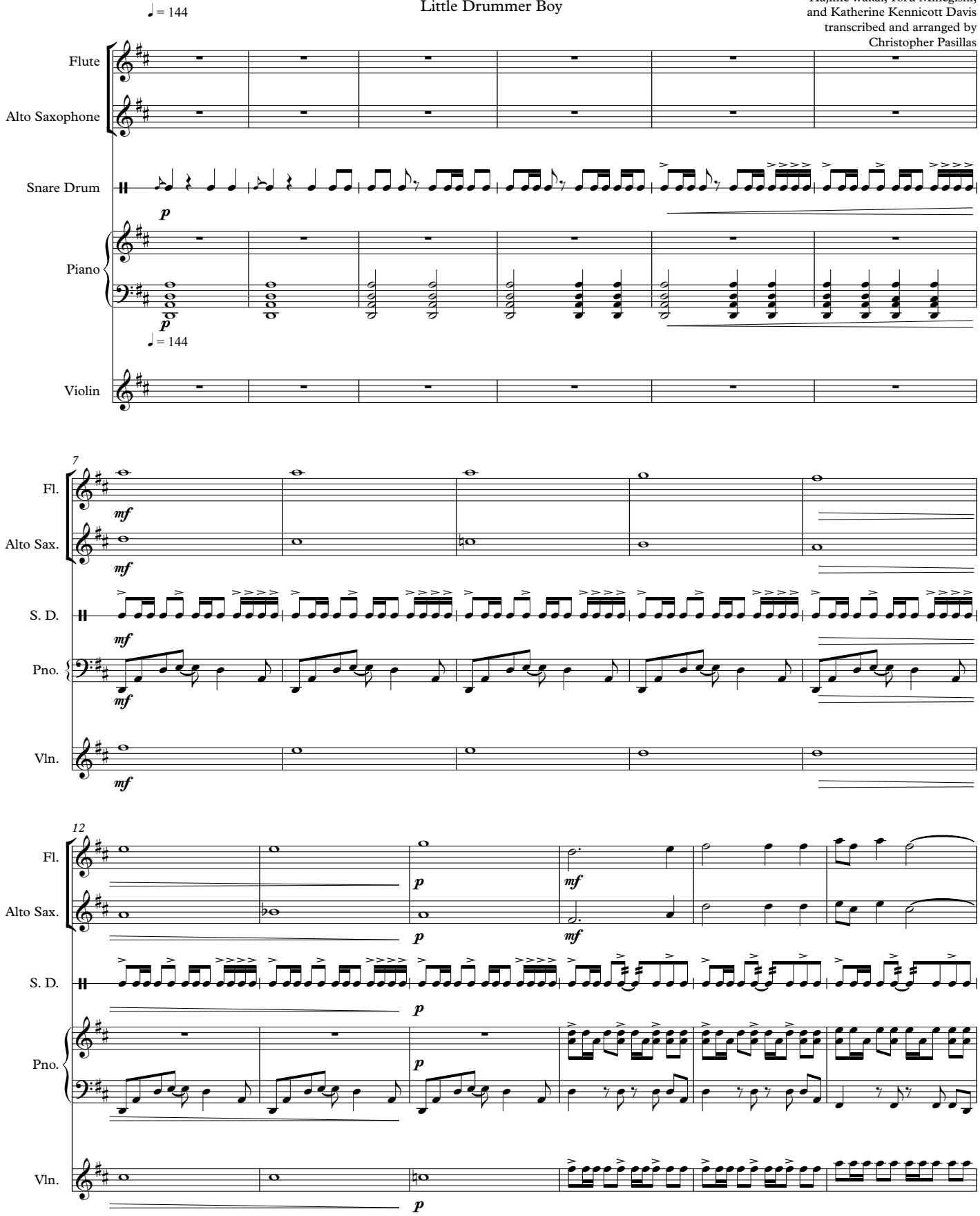

www.hideoconcert.com
Published December 2013

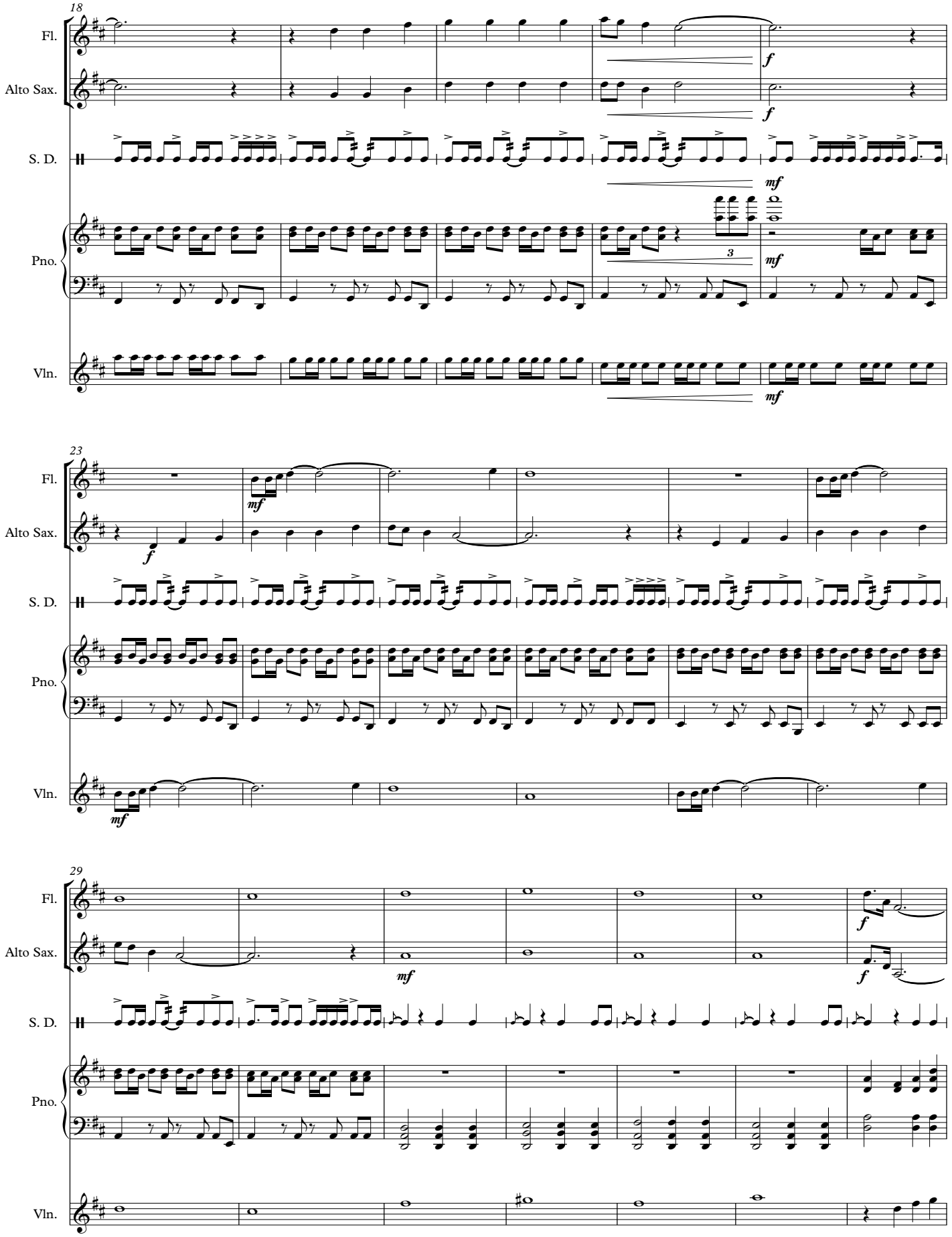
18
Fl.
Alto Sax.
S. D.
Pno.
Vln.
f
mf
3
23
29

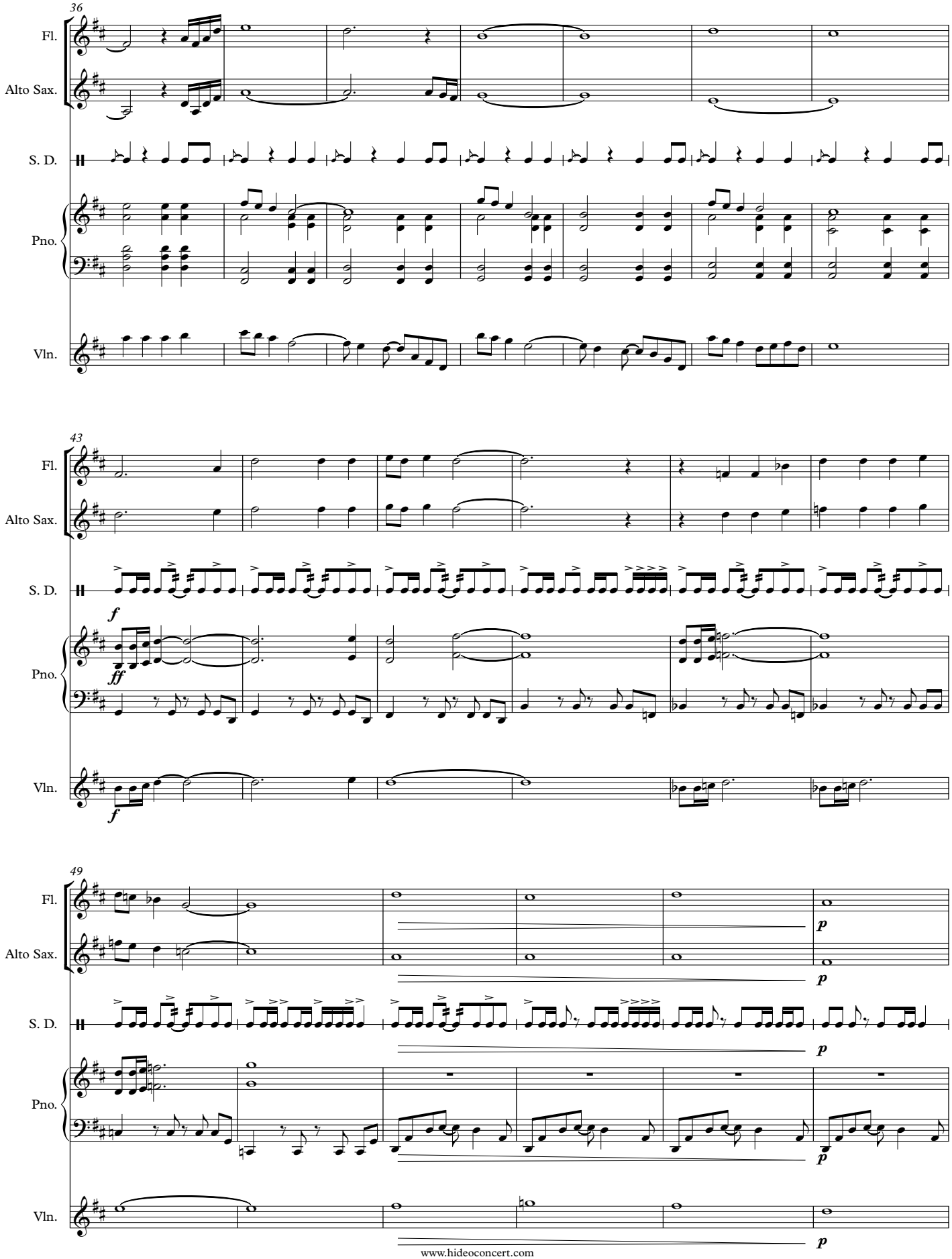
36
Fl.
Alto Sax.
S. D.
Pno.
Vln.
43
f
ff
f
49
p
p
p
p

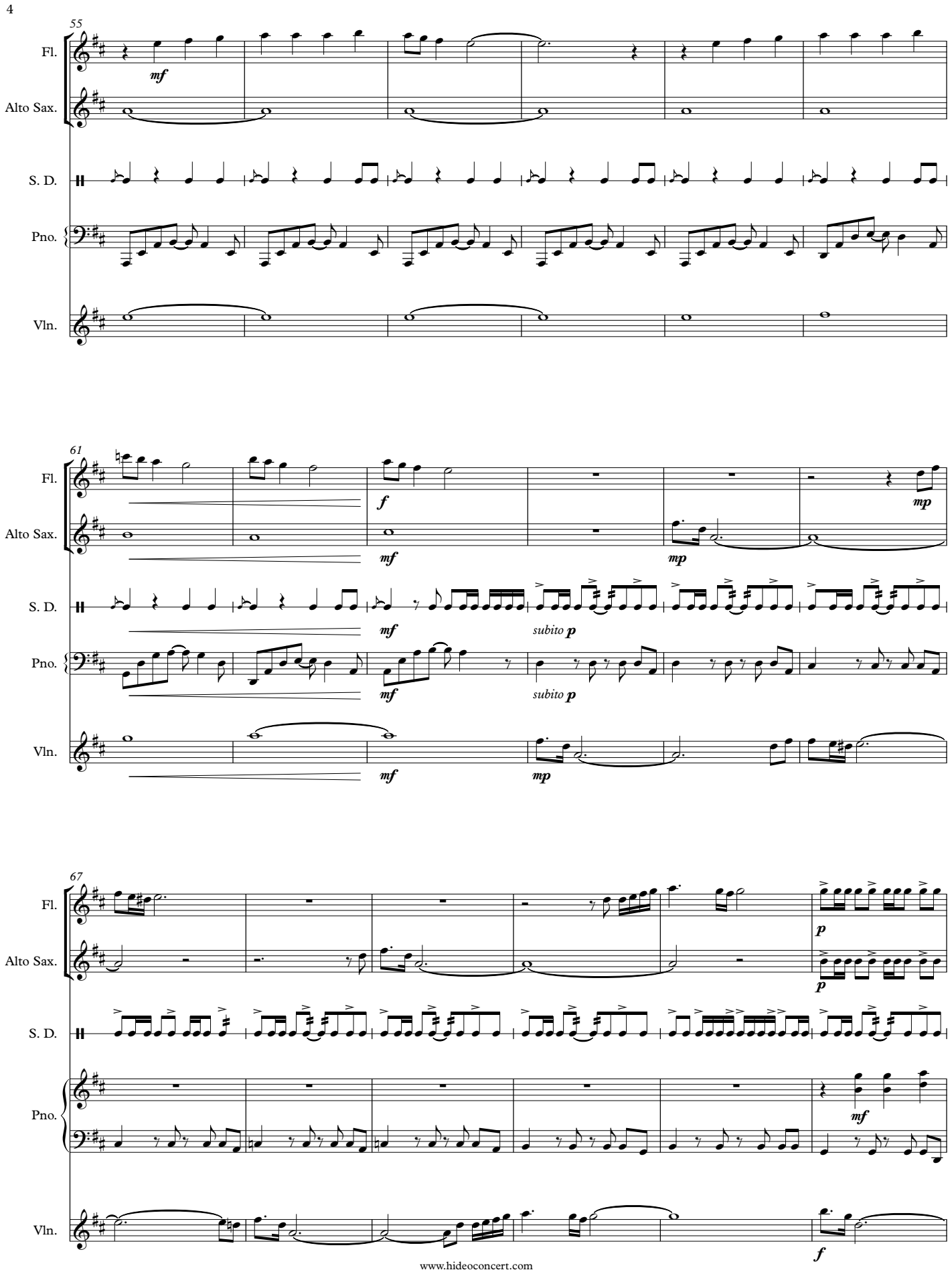
55
Fl.
mf
Alto Sax.
S. D.
Pno.
Vln.
61
Fl.
f
mp
Alto Sax.
mf
mp
S. D.
mf
subito p
Pno.
mf
subito p
Vln.
mf
mp
67
Fl.
p
Alto Sax.
p
S. D.
Pno.
mf
Vln.
f

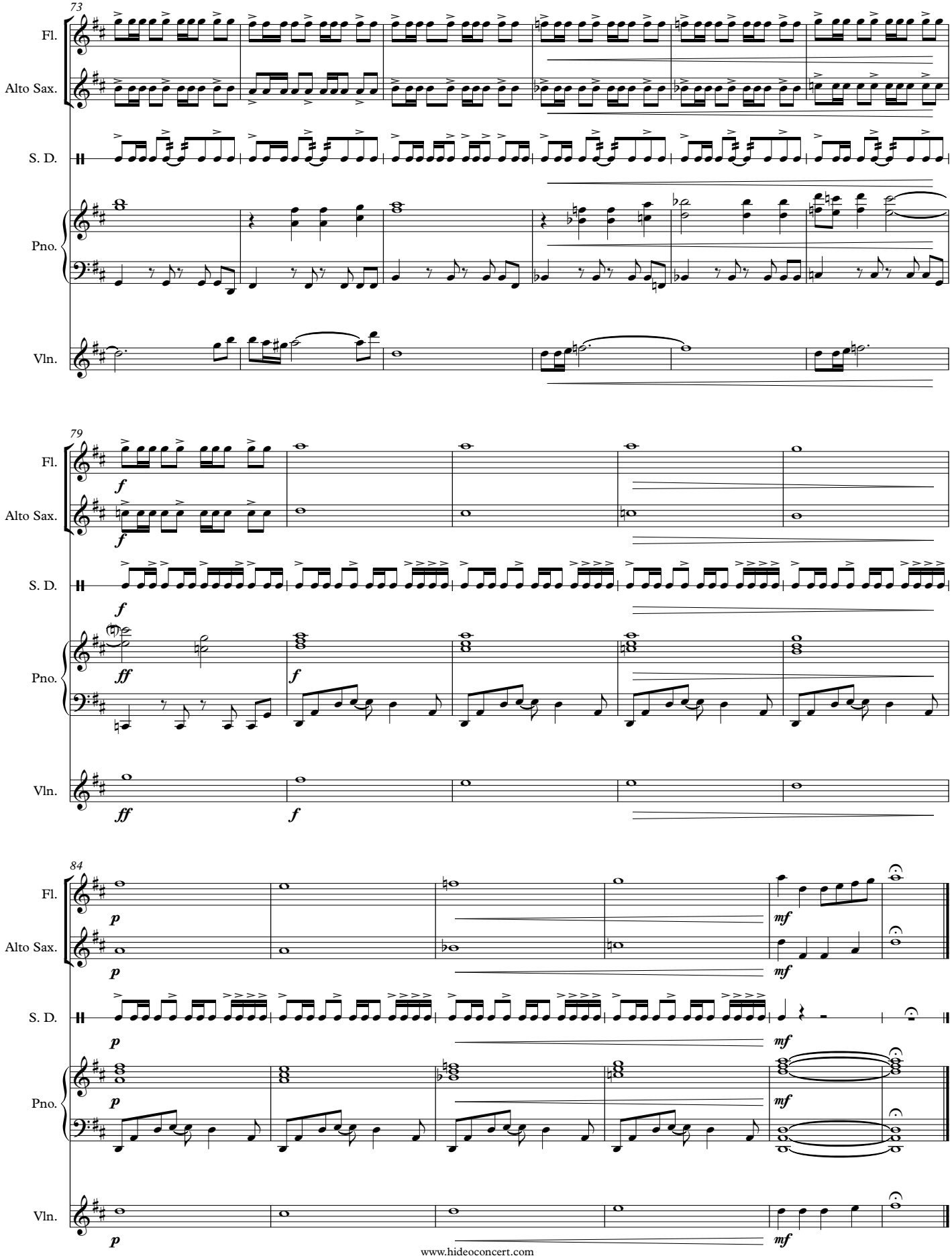
73
Fl.
Alto Sax.
S. D.
Pno.
Vln.
79
f
ff
84
p
mf